The University of Texas at Austin
Campus Operations

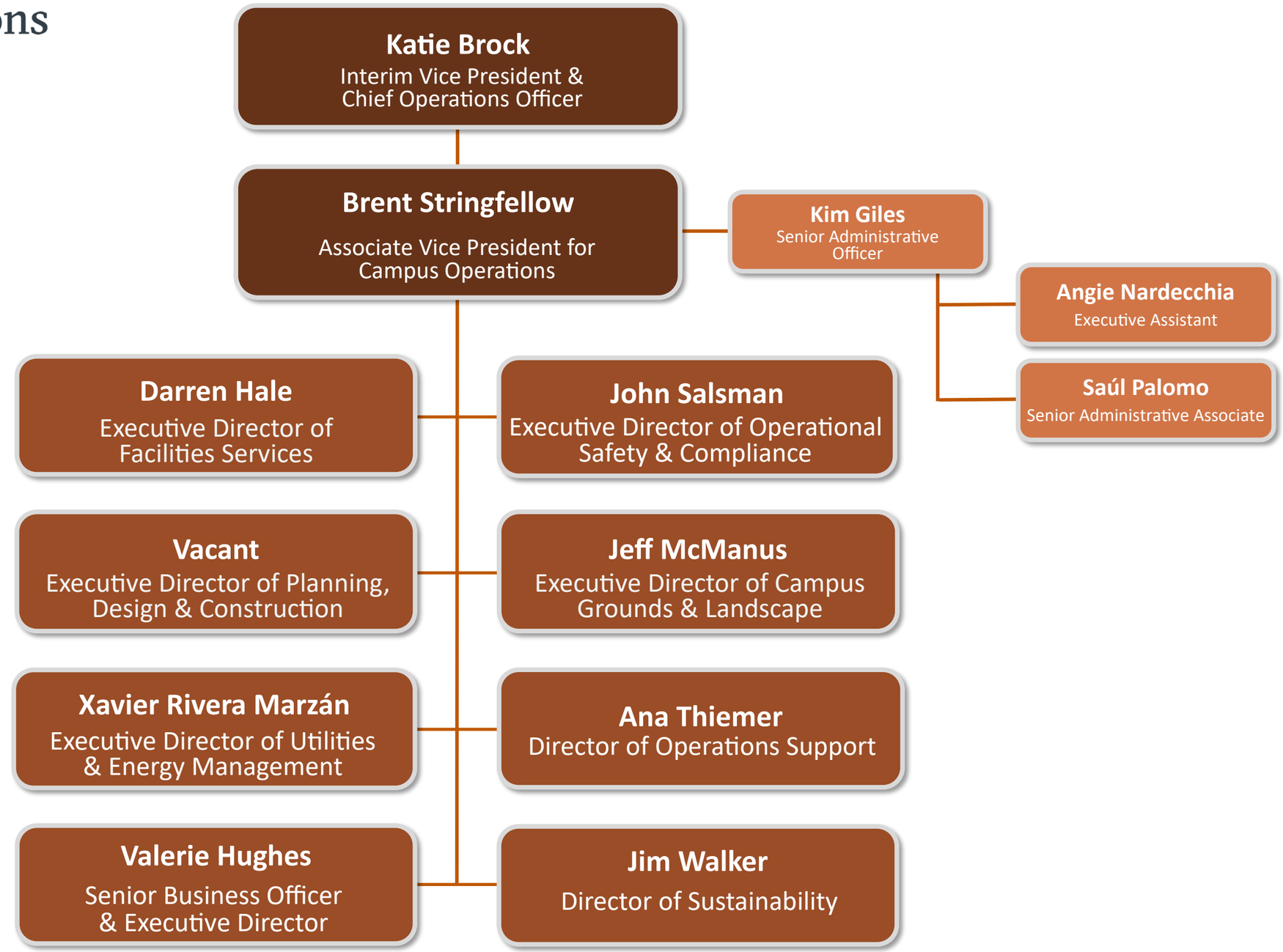

Rev. 3/25/2025